

SECOND FLOOR PLAN (A)
SCALE 1:200

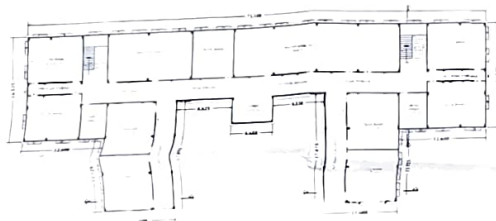

FIRST FLOOR PLAN (A)
SCALE 1:150

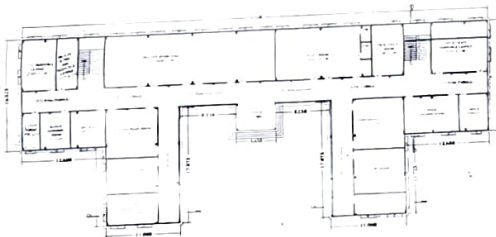

GROUND FLOOR PLAN (A)
SCALE 1:150

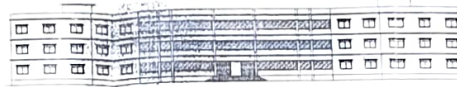

FRONT ELEVATION PLAN (A)
SCALE 1:150

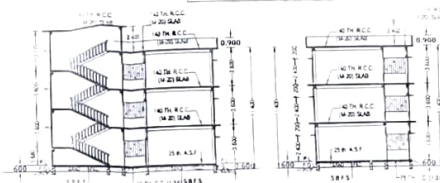

SECTION AA
SCALE 1:75

SECTION AT YY
SCALE 1:75

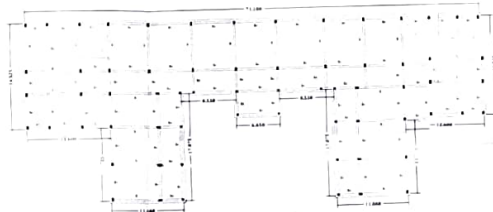

BEAM & SLAB PLAN (TYP) (A)
SCALE 1:150

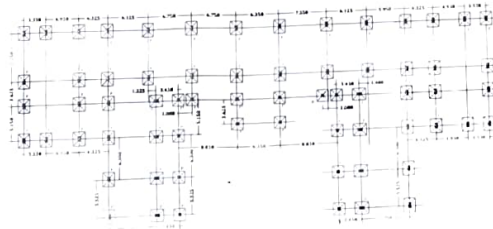

FOUNDATION LAYOUT PLAN (A)
SCALE 1:150

GENERAL NOTES :-

- 1) ALL DIMENSIONS ARE IN MTR. UNLESS NOTED OTHERWISE
- 2) STRUCTURAL CONC SHALL BE OF GRADE M-20 FOR FOUNDATION, COLUMN, BEAM, SLAB ETC.
- 3) ALL LEAN CONC SHALL BE OF CEMENT CONC OF MIX 1:4:8 UNLESS NOTED OTHERWISE.
- 4) ALL REINFORCEMENT SHALL CONFIRM TO IS-1786-1985 OF GRADE Fe 415
- 5) ALL CLEAR COVER TO MAIN REINFORCEMENT SHALL BE 40 MM

SCHEDULE OF DOORS & WINDOWS :-

NAME	SYM	SIZE	FRAME
DOOR	D	1050 X 2400	100 X 75
	D1	900 X 2400	100 X 75
	W	1200 X 1500	100 X 75
WINDOW	W1	900 X 1500	100 X 75
	F.L.	600 X 375	75 X 75

PLINTH AREA OF GROUND FLOOR - 1333.75 SQ M
PLINTH AREA OF FIRST FLOOR - 1109.22 SQ M
PLINTH AREA OF SECOND FLOOR - 1409.22 SQ M
HEIGHT OF THE BUILDING - 11.4 M
USER OF SEPTIC TANK - 50 WALL THICKNESS - 125MM

- 1) ALL R.C.C. WORK TO BE FOLLOWED BY M 20 CONCRETE (MINIMUM FOR DESIGN CRITERIA AS PER I.S. - 456, 2000) AND STEEL OF Fe 415 GRADE
- 2) COVER SHOULD BE FOLLOWED AS PER I.S. 456, 2000
- 3) DUCTILE DETAILING AS PER IS - 13920

PROJECT NAME

PROPOSED PLAN FOR THE CONSTRUCTION OF
TUFANGANJI COLLEGE OF EDUCATION,

KAMAKHIYAGURI WINTECH SOCIETY)
AT ANDARAN FULBARI (WEST), UNDER
ANDARAN FULBARI G.P. - 1, P.S.: TUFANGANJ
DIST - COOCH BEHAR (W.B.)

PARTICULARS OF THE PROPOSED LAND :-

MOUZA :- ANDARAN FULBARI
I.L. No. :- 71 SHEET No. :- 07
KHATAN NO. :- R.S. 275, 1662, 3366, 3298, L.R.
PLOT NO. :- L.R. 15906, 15907, 17262 - 17265, 17273 - 17278
L.R. 17280 - 17285
AREA OF THE LAND: 1.06 Acr. (106 DECIMAL)
AREA OF THE LAND IN Sq Mtrs. : 4162 (Approx.)
AREA OF THE LAND IN Sq Ft. : 44800 (Approx.)
SIGNATURE OF AUTHORITY

DECLARATION OF ENGINEER :-

- 1) THE STRUCTURAL DESIGN AND DRAWING OF BOTH FOUNDATION & SUPER STRUCTURE OF BUILDING HAS BEEN MADE BY ME CONSIDERING ALL POSSIBLE LOADS INCLUDING THE SEISMIC LOADS AS PER THE NATIONAL BUILDING CODE OF INDIA & CERTIFIED THAT IT IS SAFE & STABLE IN ALL RESPECT.
- 2) CERTIFIED THAT THE ARCHITECTURAL DESIGN & DRAWING HAS BEEN MADE BY ME IN ACCORDANCE WITH I.R.N. ACT 93 AND

 Dr. Manoj Kumar Das S.C.E. (Civil Engineering) Registered Professional Engineer No. 12345 Cochin, Kerala	APPROVED Authority Tufanganji College of Education Kamakhya Guri, West, under Andaran Fulbari G.P. - 1, P.S.: Tufanganji Dist - Cooch Behar (W.B.)	SHEET NO. 1 OF 3
	DATE: 20/07/2024	